

S & N LABS

2021 E. Fourth Street

Santa Ana, California 92705

(714) 543-2211

22 September 2020

| | |
|-------------|--------|
| Job Number: | 24365 |
| PO Number: | verbal |

Anagen Bio Solutions, Inc.
1712 Pioneer Avenue, Suite 135
Cheyenne, Wyoming 82001

REPORT OF ANALYSIS

One packet labeled "RU58841 lot RU1004" was received on 17 September 2020. One portion of the powder in the packet was analyzed for identity using Fourier-transform infrared spectroscopy (FT-IR). The powder was confirmed as RU58841. An extra peak in the spectrum was observed at 1134 cm^{-1} . This might originate from a small amount of a glycol solvent residue and would not be reflected in the purity measurement below.

A second portion of the powder in the packet was analyzed for purity using high pressure liquid chromatography (HPLC). Based on ultraviolet detection at 262 nm the sample was found to be 99.5% pure.

The spectrum and chromatogram are enclosed for your reference.

Neil E. Spingarn, Ph.D.
President

24365

S&N Labs

2021 E. Fourth Street, Suite 112
Santa Ana, CA 92705
Tel: 714-543-2211

Sample: RU 58841 Lot RU1004

Date: 09/22/2020

Analyst: Chris French

Client:

Anagen Bio Solutions, Inc.

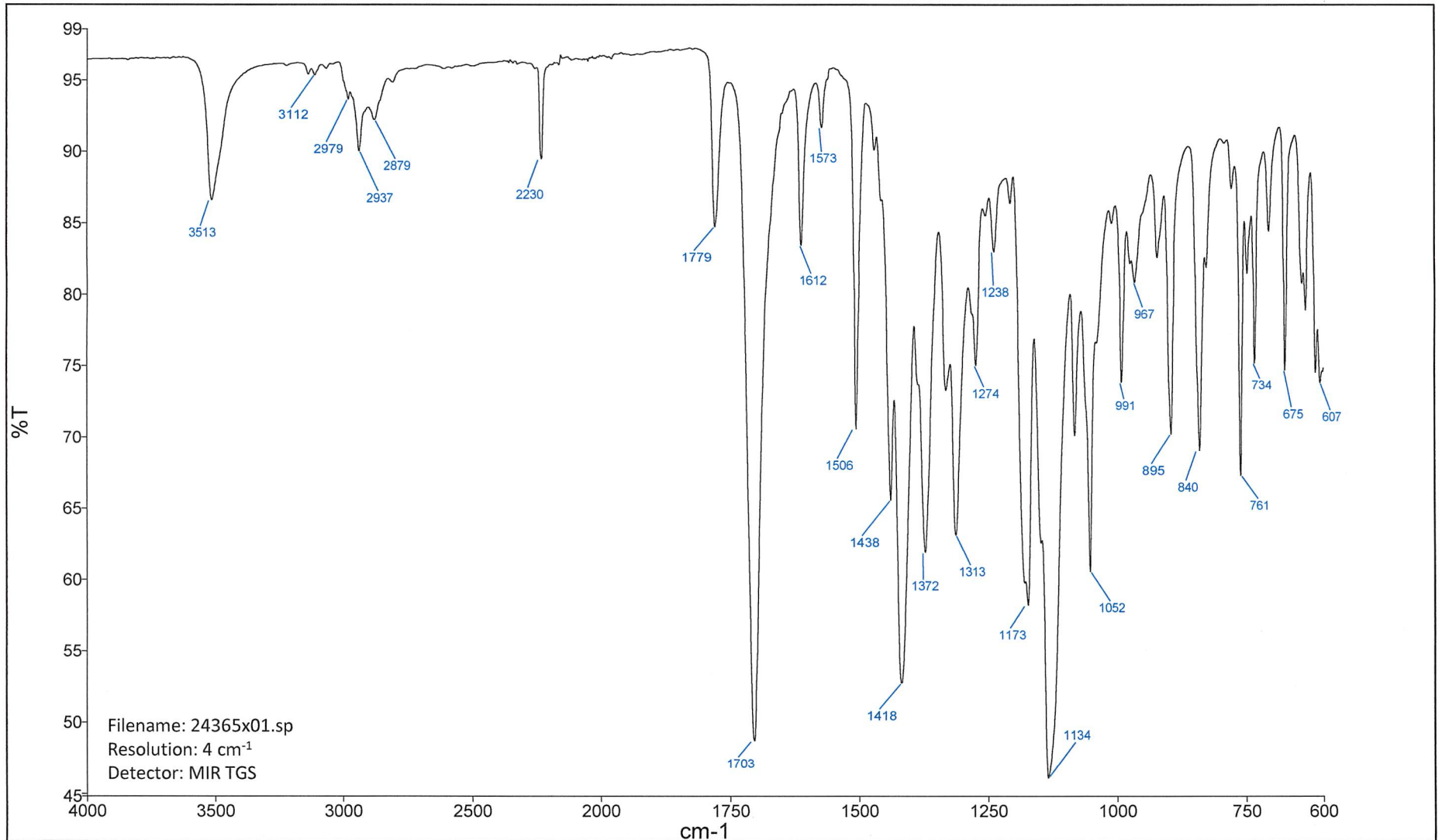

Chromatogram and Results

| Injection Details | | | |
|----------------------|------------------------------|-------------------|----------|
| Injection Name: | RU58841; RU1004 | Run Time (min): | 20.00 |
| Vial Number: | RC5 | Injection Volume: | 10.00 |
| Injection Type: | Unknown | Channel: | EXT262NM |
| Calibration Level: | | Wavelength: | n.a. |
| Instrument Method: | AC 20min 150mM Max RP Method | Bandwidth: | n.a. |
| Processing Method: | Processing Method | Dilution Factor: | 1.0000 |
| Injection Date/Time: | 21/Sep/20 13:45 | Sample Weight: | 1.0000 |

Chromatogram

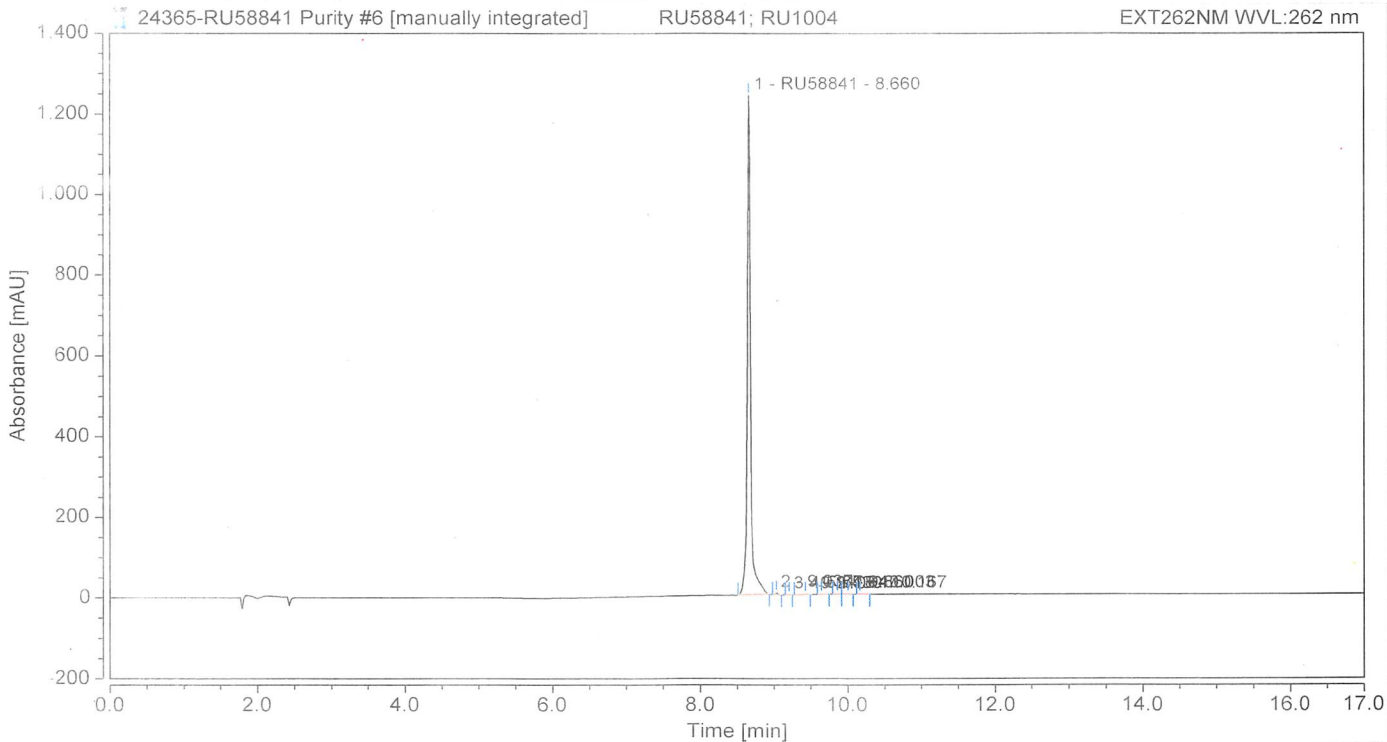

| Integration Results | | | | | | | |
|---------------------|-----------|--------------------|--------------|------------|-----------------|-------------------|--------|
| No. | Peak Name | Retention Time min | Area mAU*min | Height mAU | Relative Area % | Relative Height % | Amount |
| 1 | RU58841 | 8.660 | 64.522 | 1238.904 | 99.52 | 99.46 | n.a. |
| 2 | | 9.037 | 0.134 | 3.327 | 0.21 | 0.27 | n.a. |
| 3 | | 9.210 | 0.002 | 0.048 | 0.00 | 0.00 | n.a. |
| 4 | | 9.430 | 0.031 | 0.482 | 0.05 | 0.04 | n.a. |
| 5 | | 9.647 | 0.039 | 0.631 | 0.06 | 0.05 | n.a. |
| 6 | | 9.860 | 0.034 | 0.942 | 0.05 | 0.08 | n.a. |
| 7 | | 10.003 | 0.045 | 0.886 | 0.07 | 0.07 | n.a. |
| 8 | | 10.167 | 0.024 | 0.390 | 0.04 | 0.03 | n.a. |
| Total: | | | 64.831 | 1245.610 | 100.00 | 100.00 | |